

FC Wisconsin Eclipse ECNL G99

, WI
 G99 total strength=1275
 attack=5.61 defense=4.78
 alt names used:
 FC Wisconsin Eclipse ECNL U14

Venues played:
 ECNL U14

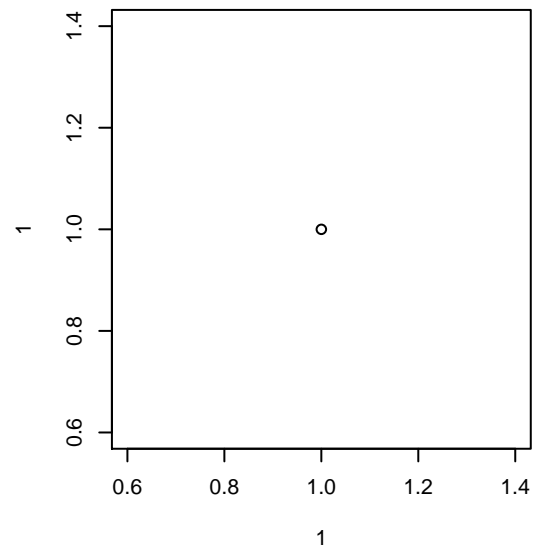

FC Wisconsin Eclipse ECNL G99
 Dots are actual minus expected GF (blue circles) and GA (red triangles).
 Blue line is smoothed change in attack strength. Red is smoothed change in defense strength.

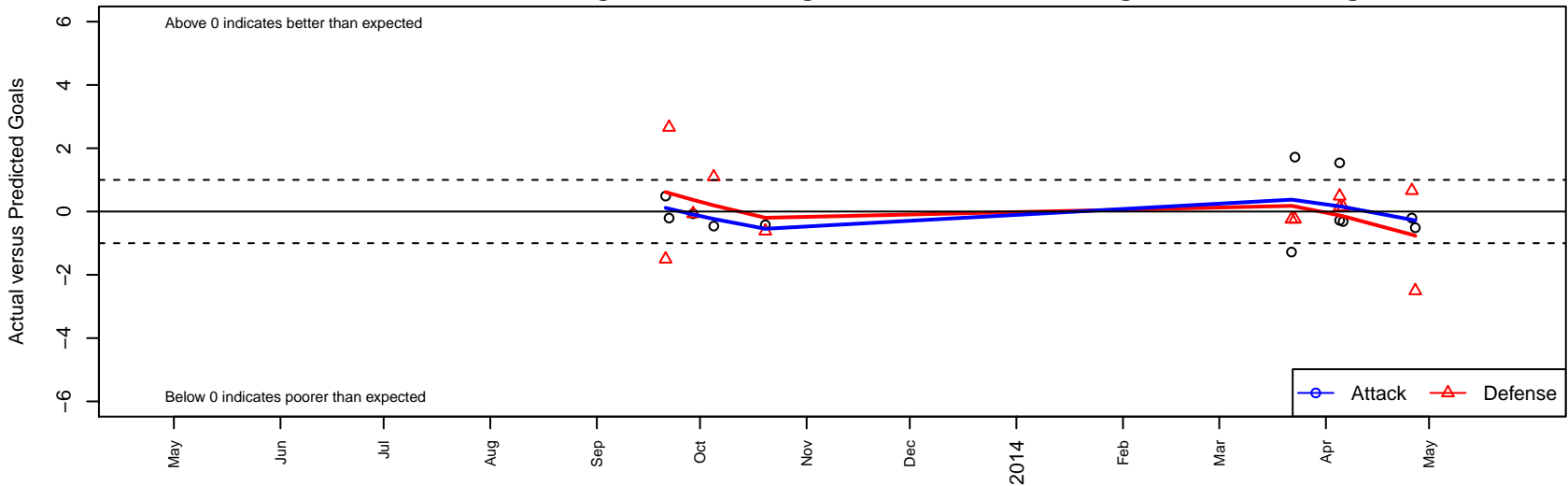

| | date | home | | away | | venue | pred.home | pred.away |
|-------|-------------|------------------------------------|---|------------------------------------|---|--------------|------------------|------------------|
| 16875 | 2014-04-27 | Vardar ECNL G99 | 7 | FC Wisconsin Eclipse ECNL G99 | 0 | ECNL U14 | 4.50 | 0.51 |
| 16821 | 2014-04-26 | Michigan Hawks ECNL G99 | 7 | FC Wisconsin Eclipse ECNL G99 | 0 | ECNL U14 | 7.66 | 0.21 |
| 16627 | 2014-04-06 | FC Wisconsin Eclipse ECNL G99 | 0 | SLSG ECNL G99 | 2 | ECNL U14 | 0.31 | 2.14 |
| 16553 | 2014-04-05 | FC Wisconsin Eclipse ECNL G99 | 2 | SLSG-Metro ECNL G99 | 4 | ECNL U14 | 0.46 | 4.14 |
| 16569 | 2014-04-05 | FC Wisconsin Eclipse ECNL G99 | 0 | Real Colorado ECNL G99 | 5 | ECNL U14 | 0.28 | 5.48 |
| 16421 | 2014-03-23 | Minnesota Thunder Academy ECNL G99 | 1 | FC Wisconsin Eclipse ECNL G99 | 3 | ECNL U14 | 0.76 | 1.28 |
| 16389 | 2014-03-22 | FC Wisconsin Eclipse ECNL G99 | 0 | Minnesota Thunder Academy ECNL G99 | 1 | ECNL U14 | 1.28 | 0.76 |
| 14764 | 2013-10-20 | FC Wisconsin Eclipse ECNL G99 | 0 | Eclipse Select SC Elite ENCL G99 | 5 | ECNL U14 | 0.42 | 4.38 |
| 14219 | 2013-10-05 | Carmel United ECNL G99 | 3 | FC Wisconsin Eclipse ECNL G99 | 0 | ECNL U14 | 4.09 | 0.46 |
| 14140 | 2013-09-29 | Sockers ECNL G99 | 4 | FC Wisconsin Eclipse ECNL G99 | 0 | ECNL U14 | 3.93 | 0.07 |
| 13904 | 2013-09-22 | FC Wisconsin Eclipse ECNL G99 | 0 | Michigan Hawks ECNL G99 | 5 | ECNL U14 | 0.21 | 7.66 |
| 13775 | 2013-09-21 | FC Wisconsin Eclipse ECNL G99 | 1 | Vardar ECNL G99 | 6 | ECNL U14 | 0.51 | 4.50 |